Arie aus "Don Juan"

www.franzdorfer.com
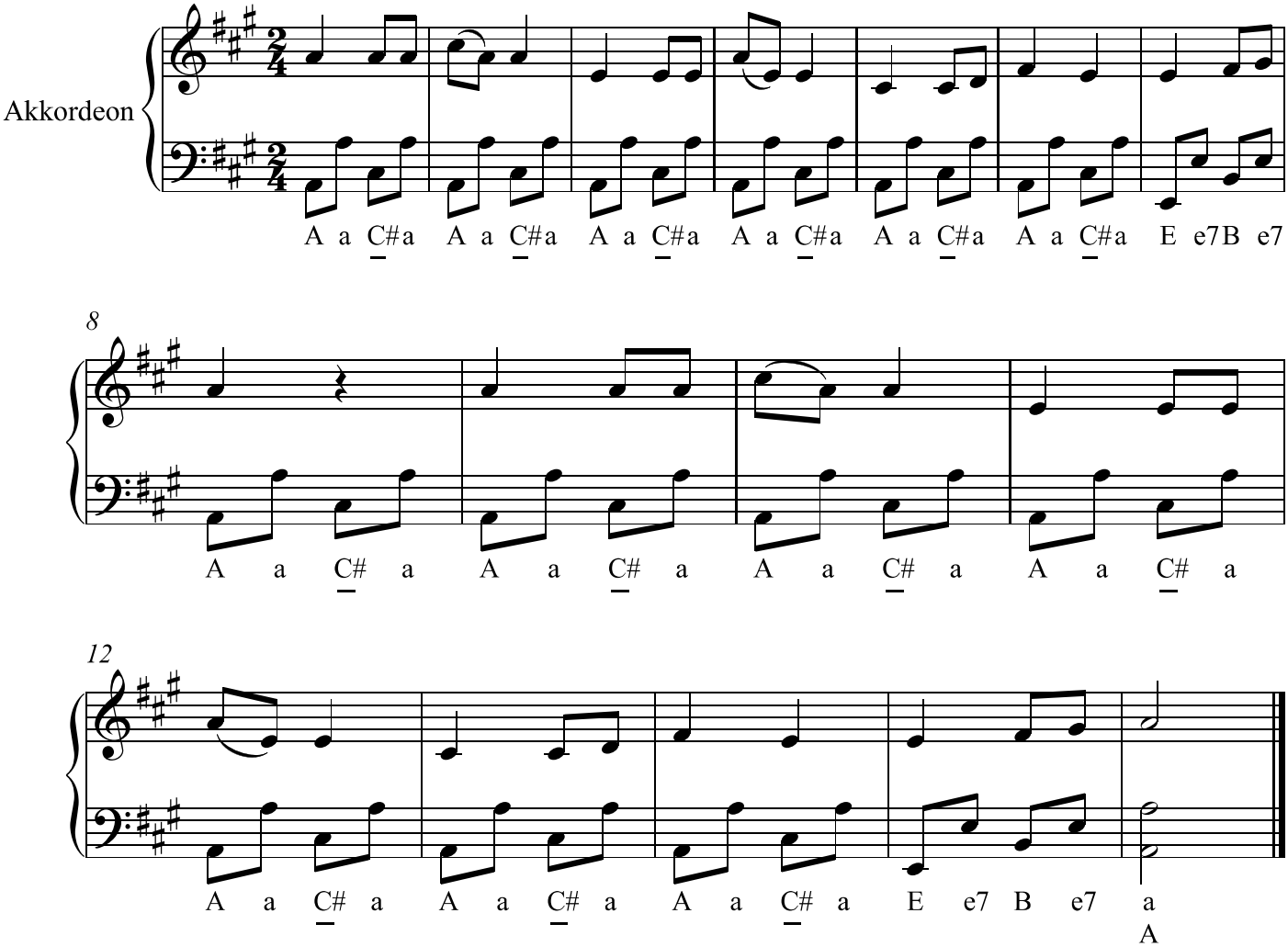
W. A. Mozart